Subscription rate: $2.00 a year; payable in advance.

EYE CARE
Nothing You Can Buy
Gives You So Much
Yet Costs You So Little

FOR COMPLETE
EYE CARE
Consult Your
Eye Physican
Then See
Your Guild Optician

GUILD Rx OPTICIANS

A. G. Jefferson
REGISTERED OPTICIANS
Ground Floor Ailied Arts
Lynchburg, Virginia

Southern Air Inc.
U. S. 29 South - Lynchburg Virginia
INSTALLERS
OF
WESTINGHOUSE
HEATING & AIR CONDITIONING SYSTEMS

Appomattox County
REPRENSATIVE
LEONARD E. WILLS
In Appomattox Every
THURSDAY.

Contact:
Times-Virginian Office or
Send Post Card to:
SOUTHERN AIR INC.
LYNCHBURG, VA.

"Party Clothes" look "like-new"
with
Sta-Nu
PROCESS

Your best-liked and friskiest party gowns regain that "like-New" sparkle, original softness and allure after we have given them our professional dry-cleaning care . . . which includes the nationally famous Sta*Nu "Finishing touch". Sta*Nu actually restores life to all fabrics, enhances colors . . . pleats stay-in and wrinkles stay-out! No extra charge for Sta*Nu. Try it today!

Sta*Nu is used by leading clothing manufacturers.

HERNCALL'S
Dry Cleaning Laundry
Appomattox Dillwyn
Self-Service Laundries
352-2711 YUkon3-2871

Hixburg

Hixburg (Unavoidably omitted last issue) - A soocial hour at the churches is becoming popular.

On Thursday evening at Olive Branch Methodist Church, a deputation team of the Wesley Foundation of Longwood College, conducted the devotional and showed pictures of the work the Wesley Foundation is doing in colleges.

Ladies of the Missionary Society, who had the program put on, held a social hour immediately following the pictures.

Coffee, sandwiches and cookies were served by Mrs. Rob Martin, president, who was assisted by Mrs. Henry Moore and Mrs. Edwin Fore.

Mrs. Patrick Lair was hostess in her home to the St. Ann's Guild of St. Ann's Episcopal Church at Appomattox on Tuesday afternoon. Mrs. F. M. Alley, Mrs. Lair's mother, a new-comer to this area, is the newly elected president. Mrs. Alley has had ten years' experince in this kind of work.

Mrs. Lair served home - made orange cake, cinnamon buns and coffee.

Miss Maggie Hix had been confined to her four walls for a month. Now, she is better, and she shuffles along with her walker to the cook-room.

Her mind is clear, and she takes a keen interest in what goes on at home and abroad.

Again, Mr. Sears Hix, Thomasville, N. C. will be the house guest of Miss Hix from Tuesday until Friday.

Expected by Mr. and Mrs. Ed McPhillips as Thanksgiving guests are Mr. and Mrs. Watkins McPhillips and family, of Richmond.

Mrs. Logan Ligon has accepted a position as Nurse's Aid at Stuart Circle Hospital in Richmond, and likes the work.

Mrs. Lillian Cary, her sister, who moved to the Presbyterian Home for Ladies in Richmond, is pleased with her surroundings, and the good food served there.

Mr. DeWitt Goin is in with a virus infection.

Lee Glenn was able to attend preaching Sunday evening, after a bout of three weeks of flu.

EHRICH'S
Optometrist and Opticians
1107 MAIN ST. — LYNCHBURG
Hours 9 a. m. to 5 p. m. — Wed. 1 p. m.

Radiator Repairs
BRING YOUR CAR TO
GRINELS MOTOR CO.
and let us check your radiator and hoses before you put in Anti-freeze
We are equipped to clean and repair all types of radiators
ALL WORK GUARANTEED
REASONABLE RATES
Grinels Motor Co.
APPOMATTOX, VA. ROUTE 460
LICENSE NO. 729 PHONE 352-2121

Subscription rate: $2.00 a year; payable in advance.

Appomattox is a growing town.

Kennedy studying ... for his Administration.

Post office, banks closed ...

FOTOWARE

Commerical Photo...
Save cost of Fra... Why not put Pict... on to "China Plate"
Price: Black & W... $2.50
Brown Tone $3.00
Hand Tinted $4.00
Phone: Office 352-3171 Home 352-72..

Ready-mix Concrete
AVAILABLE AT
J. E. Sears & Co., Inc.
"EVERYTHING TO BUILD ANYTHING"
"USE CONCRETE FOR PERMANANCE"
LYNCHBURG VI 5-3409 APPOMATTOX

Easy way to do your new-car sampling—

Drive Chevy once around the block at your Chevrolet dealer's one-stop shopping center!

Just drop in and take a drive in one of the 30 spanking new '61 models your Chevy dealer now offers under the same roof. With every drive, your dealer is giving away free Dinah Shore Christmas records while they last. So hurry! And you'll find that here's the easy, one-stop way to shop for the car you want. There's a model to suit almost any taste or need—at a price to suit almost any budget. There's a whole crew of new Chevy Corvairs, including four family-lovin' wagons. New Biscaynes—the lowest priced full-size Chevrolets. Popular Bel Airs. Sumptuous Impalas. And America's only true sports car—the Corvette. Come on in and pick your new car the easy way—on a one-stop shopping tour!

CHEVROLET

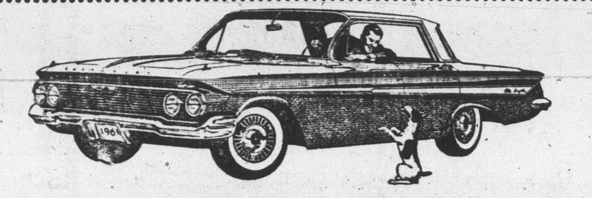
New '61 Chevrolet IMPALA SPORT SEDAN
You'll see *five* models in the '61 Impala series—the most elegant Chevies of all. They're sensationally sensible from their more parkable *out* size to their remarkably roomy *in* size. And note that trim new roof line.

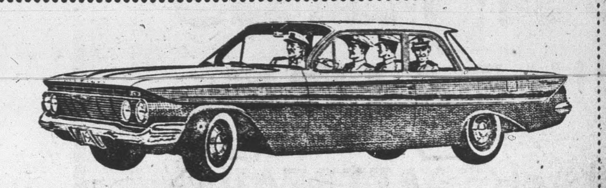
New '61 Chevrolet 2-DOOR BEL AIR SEDAN
These beautiful Bel Airs, priced just above the thriftiest full-size Chevies, bring you newness you can use. Roomier dimensions reach right back to the easier loading trunk that lets you pile baggage 15% higher.

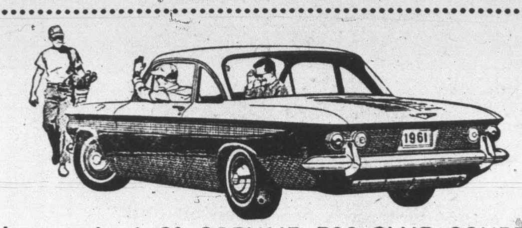
New lower priced '61 CORVAIR 500 CLUB COUPE
See what Corvair's got in store for you in '61! Thriftier sedans and coupes with nearly 12% more room up front for luggage. That rear engine's spunkier, too, with a gas-saving new axle ratio to go with it.

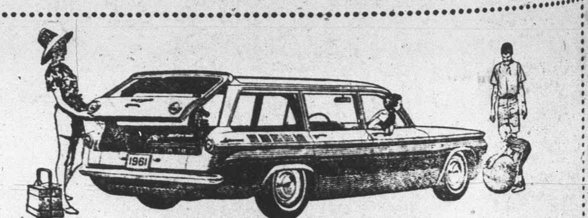
New '61 Corvair 700 LAKEWOOD STATION WAGON
There's room for almost everything but antifreeze in these new one-and-only 6-passenger Lakewoods. And they're the only wagons with lockable trunk under the hood. Be sure to see the new Greenbriers, too.

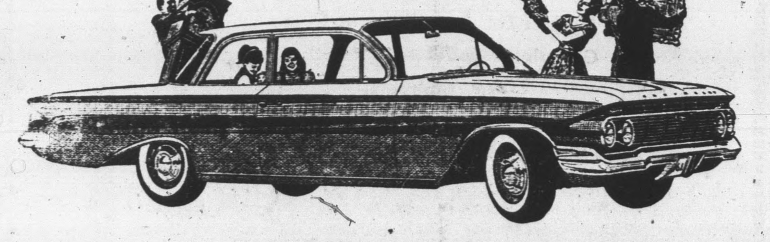
New '61 Chevrolet 2-DOOR BISCAYNE 6 NOW—Big-Car Comfort at Small-Car Prices
These new Biscayne 6's*—the lowest priced full-size Chevrolets—let you save money in a big way, yet give you a full measure of Chevy's new roominess—such things as higher easy chair seats, larger door openings, more leg room in front, more foot room in the rear.
*Also available as V8 models

See the Greatest Show on Worth at Your Chevrolet Dealer's

MOSES MOTOR COMPANY
APPOMATTOX, VA LICENSE NO. 3

PERSONALS

...S. L. Ferguson made a business trip to Richmond this week.

...F. T. Dresser, of Laurel, Md., spent last Friday with his mother, Mrs. Nettie M. Dresser, who returned with him home for a visit.

...LeRoy Smith and Jake Pace ... returned from a visit to Mr. Smith's son, L. Pace Smith in Arlington.

...Evans Ferguson is a patient at Virginia Baptist Hospital, where he was carried after suffering an accident while operating a tractor.

Mrs. Bessie F. Maddox is now satisfactorily recovering at Virginia Baptist Hospital, where she underwent an operation two weeks ago.

Mr. and Mrs. Raymond Stanley and son, Randy, of Lynchburg, were supper guests on a recent Sunday of Mr. and Mrs. Wesley Stanley.

Mr. and Mrs. E. T. Guill and Mr. and Mrs. J. H. Blanks spent the week-end at Manassas as the guests of Mr. and Mrs. W. B. Gilliam. En route home they visited Rev. and Mrs. B. F. Robinson in Culpeper.

Mrs. W. Herman Guill is satisfactorily recovering from an illness at her home. Her daughter, Mrs. Olaf Waddell, of Rustburg spent several days with her this week.

Mrs. M. A. Zolovchik has arrived for an extended visit with the A. L. Babcock's. Other guests of the Babcocks for the holidays will be ... Babcock and Earlyne Bettis, of Richmond; Byron Babcock, of ...k, and Richard Walters, of ...

... Mrs. Charles F. James ... with them for the holiday week-end, their granddaughter, Barbara Scott James, a student at Mary Washington College ... her college mate, Miss Mary ... and Misses Lee Davenport ... Betty Wells, students at R. W. C.

Dr. J. Whitney Evans returned to his home here Saturday, after being a patient in Virginia Baptist Hospital for several weeks.

Mr. and Mrs. Ed Cawthorne & Mr. and Mrs. Jim Cobb are spending today in Roanoke where they are attending the V. M. I. vs. V. P. I. football game.

Mr. and Mrs. Robert Clemmons, of Clifton Forge and Mrs. Harry Shrader and children, of Lynchburg visited with Mr. and Mrs. Wesley Stanley Saturday evening.

Dr. T. B. Gordon, of Martinsville, West Va., spent last week with his sister, Mrs. R.M. Mitchell, who has been sick for some time.

Friends are sorry to hear that Mrs. Sam G. Anderson is sick. We wish for her a speedy recovery.

Mr. and Mrs. Thomas A. Smith & daughter, Caroline, of Syracuse, N. Y. are spending this week with his mother, Mrs. L. E. Smith.

Mr. and Mrs. Lloyd Vaughan, of Farmville, and Mr. and Mrs. Russell Barrett and daughter, of Altavista were Sunday guests of Mr. & Mrs. Jacob Lewis.

Mrs. Bertha Guill who has been a patient in the Virginia Baptist Hospital is now at the home of her son, Dan Guill, of Sunnybank Drive, Timber Lake Road, Lynchburg, Virginia.

The Senior Class of A. H. S. are selling tickets for the Senior play which will be presented on November 29th, at the school.

Mr. and Mrs. J. H. Stanley, of Richmond, will arrive Sunday to spend several days with Mr. & Mrs. R. W. Stanley.

Miss Catherine Richardson left Wednesday afternoon for Amherst where she joined her uncle and aunt, Mr. and Mrs. Carey Jefferson and her cousin, Pamela Jefferson, for a visit for the Thanksgiving holidays with Mr. Jefferson's college roommate and his family, Major and Mrs. James O. Frazier, at Fort Belvoir.

Have You Gotten Your New
House Numbers
SOLID BRASS NUMBERS
25c each
Appomattox Hardware Co.

clean your storm windows from inside the house!
ONLY
CHAMPION
100% EXTRUDED ALUMINUM COMBINATION STORM AND SCREEN WINDOWS
with its exclusive

FREE INSTALLATION
(for limited time) on 5 or more windows
Come in or Call
J. E. Sears & Co. Inc
"Everything To Build Anything"
Appomattox 352-7138

The marriage of Miss Margaret Ann Martin, daughter of Mr. and Mrs. James Marshall Martin, of Appomattox, to Richard Hunter Bondurant, son of Mr. and Mrs. Wallace Edward Bondurant, Sr., of Concord, took place November 19th, at 8 o'clock in Mount Comfort Methodist Church.

The double ring ceremony was performed by the Rev. Aaron D. Smith, against a background of ferns and arrangements of white bridal flowers, interspersed with lighted candles. A program of nuptial music was presented by Mrs. Daniel Harvey, pianist, with Mrs. Harold Stratton, soloist.

Given in marriage by her father, the bride wore a floor-length dress of white chantilly patterned lace and tulle over taffeta. Appliques of lace edged the portrait neckline and formed a delicate pattern on the bouffant tulle skirt. Her fingertip veil of illusion was attached to a crown of lace, seed peaarls and sequins. She carried a white prayer book showered with stephanotis and centered with a white orchid.

Miss Helen Faye Martin served as her sister's maid of honor. Mrs. Robert Clarence Martin was matron of honor with Miss Eloise Bondurant and Miss Madelyn Bondurant, sisters of the bridegroom, and Miss Daphine Smith as bridesmaids.

Stephanie Martin and Cindy Martin, cousins of the bride, served as flower girls.

Billy Bondurant served as his brother's best man. Groomsmen were W. E. Bondurant Jr., brother of the bridegroom; Harold Lewis Martin and Robert Clarence Martin, brothers of the bride, and William Clifton Drinkard, cousin of the bride.

After the ceremony the bride's parents entertained with a reception in the social hall of the church.

After a southern wedding trip, the couple will make their home in Appomattox.

Birthday List

Mrs. Ruby Clarke, Oct. 26.
Diane Price, Nov. 11.
Gloria Ranson, Nov. 10.
Evie Carter, Nov. 11.
George Edward Taylor, Nov. 11.
Gary Dinkins, Nov. 14.
Barbara Webber, Nov. 16.
Holmsey Inge, Jr., Nov. 16.
Mrs. Mildred Inge, Nov. 18.
Sandra Craine, Nov. 15.
Jo Ann Routt, Nov. 23.
Kyle Almond, Nov. 24.
... Roach, Nov. 24.
... Nash, Nov. 27.

Play safe — drive carefully.

FIRST BAPTIST NEWS

The Baptist Training Unit of First Baptist Church held its first public program Sunday afternoon, Nov. 13, at 3:30. Devotionals were led by Mrs. T. W. Hamlet, and Mrs. G. L. James, pianist. A piano solo was given by Beatrice James. Rev. Mark McCavery, pastor of First Baptist Church, South Lynchburg, delivered the sermon: "What is the Meaning of Life?" Following the sermon, guest ministers, Rev. F. L. Mason, and Rev. R. Q. Lawing made remarks. Offering was taken by Mrs. George Stevens, Sr., and Mrs. Dennis. B. T. U. president, Mrs. Ella Preston, made remarks. Rally funds were collected at the close of the service by Mrs. T. W. Hamlet. Mrs. E T. Johnson and Mr. G. L. James assisted. The silver was presented by Miss Ann Wright and Mrs. Carrie Dillard.

Sunday afternoon, Nov. 20, at 5:00 o'clock, Miss Joan Stevens, Youth Director of Liberty Baptist Church, Appomattox, was guest speaker for the B. T. U. at First Baptist Church. She spoke of the importance of youth work in the church and the program that must be carried on. A question- answer panel followed. Miss Stevens also rendered a solo. Beatrice James played a piano solo, and Mrs. T. W. Hamlet, B.T.U. director, made challenging remarks to the group of interested young people and adults present.

Engagement Announced

Mrs. Helen Bigoney Shouse, of Appomattox and Dr. Samuel S. Shouse, of Lexington, Ky., announce the engagement of their daughter, Virginia Lee, to Lloyd Faulconer Holloran, son of Mr. and Mrs. L. E. Holloran, of Amherst.

Miss Shouse attended Stuart Hall, Staunton, the University of Kentucky, and was graduated from the American School of Lima, Peru S. A.

Mr. Holloran was graduated from Amherst High School and is an alumnus of Virginia Polytechnic Institute, Blacksburg.

The wedding will take place Feb. 4th.

Many people believe that their neighbors have it pretty easy.

Never ask for a favor unless you are willing to grant one.

A community cannot grow beyond the vision of its leaders.

Most of the people in a hurry, have nothing else to do. This applies especially to many speeding automobile drivers.

Dial 352-2811 with Personals.

DEATH

S. E. CHERNAULT

S. Ernest Chernault, 53, owner of a taxi service here, died unexpectedly at 5:50 P. M. Wednesday.

Funeral services will be held at 4 P. M. Friday from the Robinson Funeral Home here, with burial in Liberty Cemetery.

Born in Amherst County, Dec. 22, 1907, he was the son of the late John Edward and Anna Daisy Cyrus Chenault. He was a member of Liberty Baptist Church.

Survivors include his wife, Mrs. Willie Louise Mann Chenault; four sons, and five daughters, and ten grandchildren.

ROCKS

Rocks, Nov. 14.- Farmers are busy getting tobacco ready for the market on opening day.

Jesse Anderson has returned to his home in Shawnee, Kansas, after spending a week here with his father, A. T. Anderson.

Friends are sorry to hear that E. M. Almond underwent an operation at a hospital in Lynchburg last Friday.

Mr. and Mrs. Dave Goin have moved into their new home near Hixburg.

Mrs. Aulden Roach and infant Cynthia Kay returned from Virginia Baptist Hospital last Saturday.

Mr. and Mrs. W. R. Moore and Mrs. Kate Dinkins have returned home from New York.

Colored Dots

A large crowd attended preaching services at the Galilee Baptist Church last Sunday morning. The pastor delivered a special sermon the subject: "Gratitude" The church choir rendered beautiful music. A few visitors attended the service. The offering for the day was very good.

The song feast held at the 7:30 P. M. service was enjoyed by all. A large crowd attended the Youth Day program at the Mount Shiloh Baptist Church last Sunday at 3 P. M. The special guest was the Rev. W. C. Butts and his choir and Men's chorus from the Mt. Carmel Church in Lynchburg, Virginia.

An overflow crowd attended the annual Harvest Festival at the Carver Price H. S. on Monday at 7:30. Mrs. H. Forster was chairman of the program.

Principal R. E. Patrick has returned home after an operation in the Lynchburg General Hospital. He will return to his post in a few days.

The public is invited to attend at the First Baptist Church this fourth Sunday at 11:30. The Rev. F. L. Mason will be the guest minister.

The public is invited to ... at the Promise Land B... Church this Sunday at the regular preaching hour. All members of the church are reminded of the special rally at the close of the service for the benefit ... newly installed heating s...

If you can have but ... sion, character is yo...

Never pay too much ... the person who is ... what he says is abso...

Dial 352-2811 ...

FARM LOANS
Protect the futur... by financing with
LAND BANK LOAN
● LONG TERM
● LOW INTEREST
Never comes due all at once
Pay off at any time
J. A. Overstreet
Asst. Secretary-Treasurer
NATIONAL FARM LOAN ASSOCIATION OF FARMVILLE
Lynchburg, Virginia
912½ Main St.—Phone 3-0201

PLENTY OF MONEY FOR YOUR CHRISTMAS SHOPPING!

That's exactly what you'll have NEXT year if you join our 1961 Christmas Club NOW! You can set your own goal and easily achieve it by regular weekly payments you'll never miss. Little-by-little adds up to great big check!
▲ JOIN OUR CHRISTMAS CLUB NOW ▲
THE BANK OF APPOMATTOX
MEMBER FEDERAL DEPOSIT INSURANCE CORPORATION
APPOMATTOX, VIRGINIA